A

COLLECTION

OF

AYRES,

In Three PARTS,

Containing Forty Six TUNES, in Eight Setts.

Compos'd by *Richard Motley* Dancing-Master.

First TREBLES.

LONDON, Printed by *William Pearſon*, for the Author, and Sold by *Henry Playford*, at his Shop in the *Temple-Change Fleet-ſtreet*, and at all Muſick-Shops in Town and Country. 1701.

TO THE

Honourable and Worthy

Gentlemen of Shropſhire,

AND

All other Adjacent Counties,

Theſe my firſt Collection of Ayres in Three Parts Containing Forty Six, in Eight Setts, is moſt Humbly Dedicated,

By GENTLEMEN,

Your moſt Obliged Humble Servant to command,

Richard Motley.

BOOKS *lately Printed, and Re-printed, for* Henry Playford, *at his Shop in the Temple-Change* Fleet-ſtreet.

ORpheus *Britannicus*, being a Collection of the late Mr. *Henry Purcell*'s Songs, for One Two, and Three Voices, in *Folio*. Price Bound 18 *s*.

Dr. *Blow*'s Choice Collection of Leſſons, for the *Harpſichord*, or *Spinett*, Engraven. Price ſtitcht 1 *s*. 6 *d*.

An Introduction to the Skill of Muſick, the Fourteenth Edition with large Additions, to which is added the whole Art of Compoſition by the late Mr. *H. P.* being done on the *New Tyed Note*, and more compleat than ever before. Price Bound 2 *s*.

The Diviſion-Violin in 2 Books, being all the beſt Grounds and Diviſions, the 4*th*. Edition, Price of both 4 *s*. 6*d*.

The Second Book of the *Pleaſent Muſical Companion*: Being a Choice Collection of Catches, For Three and four Voices; The Fourth, Edition Corrected and much Enlarged. Price 2 *s*.

A Collection of Original *Scotch*-Tunes full of the *Highland* Humour, containing about 40 in Number, the Second Edition with Additions. Price 6*d*.

Witt and Mirth: Or Pills to Purge Melancholy. Being a Collection of the Beſt Old and New Ballads and Songs containing near 200, with the Tunes to each. Price 2 *s* 6*d*.

The Second Book of *Witt and Mirth*: *Or Pills to Purge Melancholy*, Price 2 *s*. 6*d*. in which two Books you will find moſt of the ſingle Songs that has been Cutt on *Copper* for theſe Ten Years paſt.

The *Divine Companian*, being a Collection of Divine Hymns and Anthems, for One, Two, and Three Voices, by the beſt Maſters, fitted for thoſe who have already learn'd Mr. *John Playford*'s *Pſalms* in Three Parts Price 1 *s*. 6*d*.

The whole Volume of the Monthly Collections, Intituled, *Mercurius Muſicus* (for the Year 1699.) Compos'd for the *Theatres* and other Occaſions: With a Thorow-Baſs for the *Harpſichord*, or *Spinett*. The Songs that are not within the Compaſs, being Tranſpos'd for the *Flute*, at the end of each Month. Price of the whole Volume, 3 *s*. 6*d*. Bound; and the ſingle Books 6*d*. each.

The Second Volume of *Mercurius Muſicus*, (for the Year 1700.) Price Sixpence each Book.

Mercurius Muſicus, for *January* and *February*, and *March* and *April*, for the Year 1701. Price Six-pence each Book. The Collection for *May* and *June* will be ſpeedily Publiſh'd.

There is now in the Preſs and will be ſpeedily Publiſh'd, a Collections of New Songs for 1, 2, and 3, Voices, accompanied with Inſtruments; Compos'd by Mr. *Vaughan Richardſon* Organiſt of the Cathedral-Church of *Wincheſter*: Printed for the Author, and Sold by Mr. *Playford* at his Shop in the *Temple-Change Fleetſtreet*, and Mr. *Haire* in *Freeman's-yard* near the *Royal Exchange* in *Cornhill*.

BRITISH MUSEUM 26 DE 88

The First T[illegible]BLES.

I

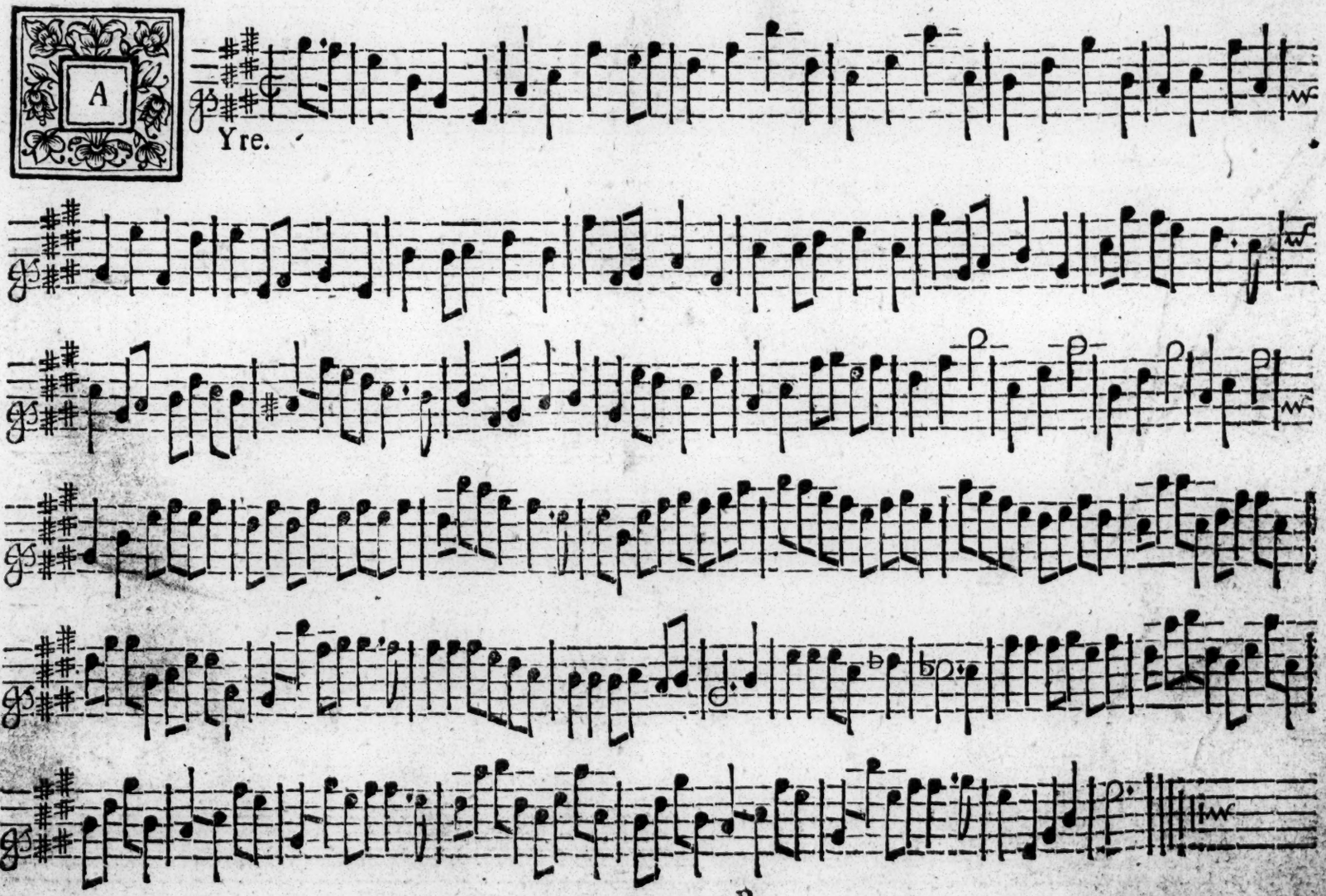

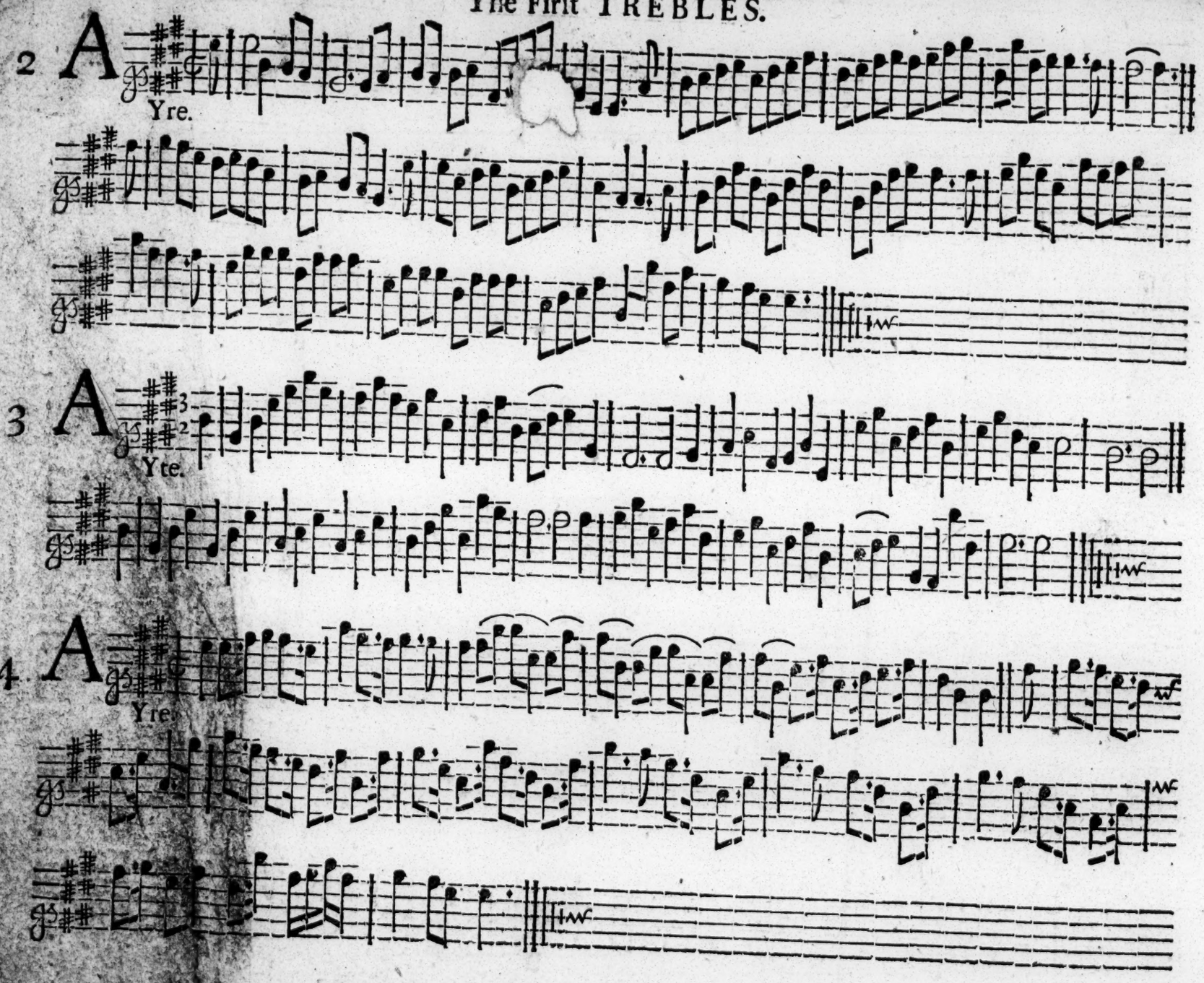
2 A
Yre.
3 A
Yte.
4 A
Yre.

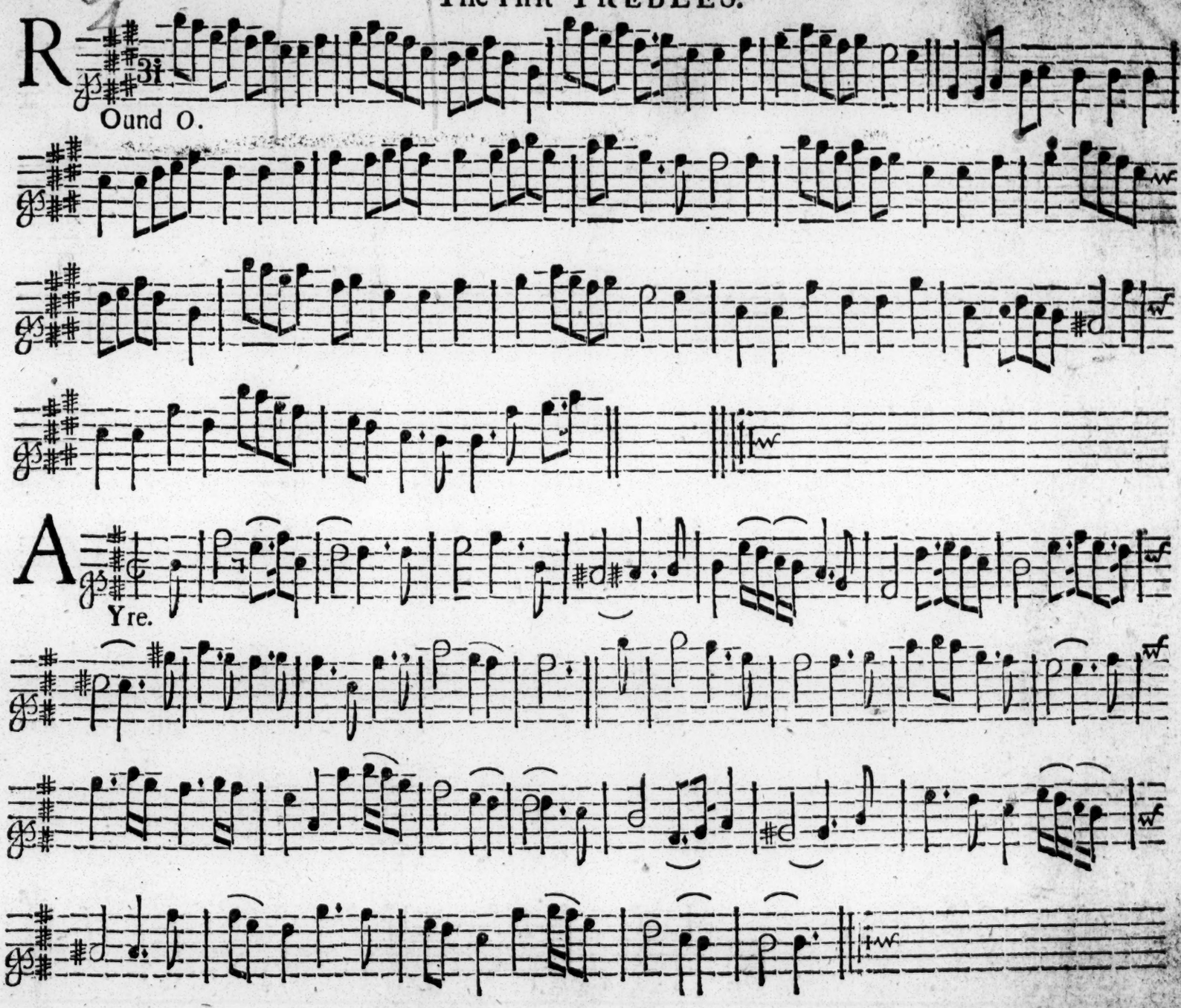
5 R
Ound O.
6 A
Yre.

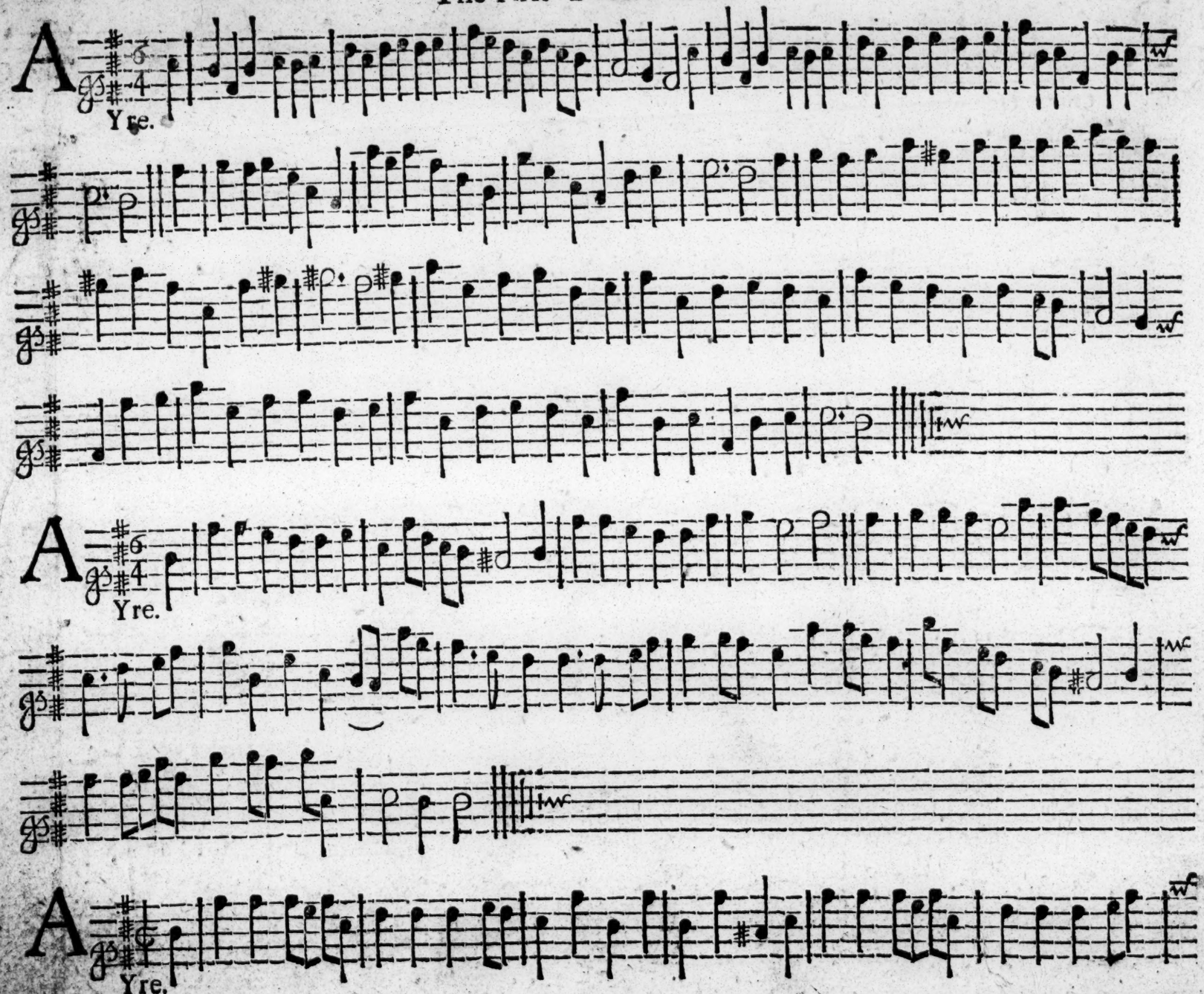
7
A
Yre.
8
A
Yre.
9
A
Yre.

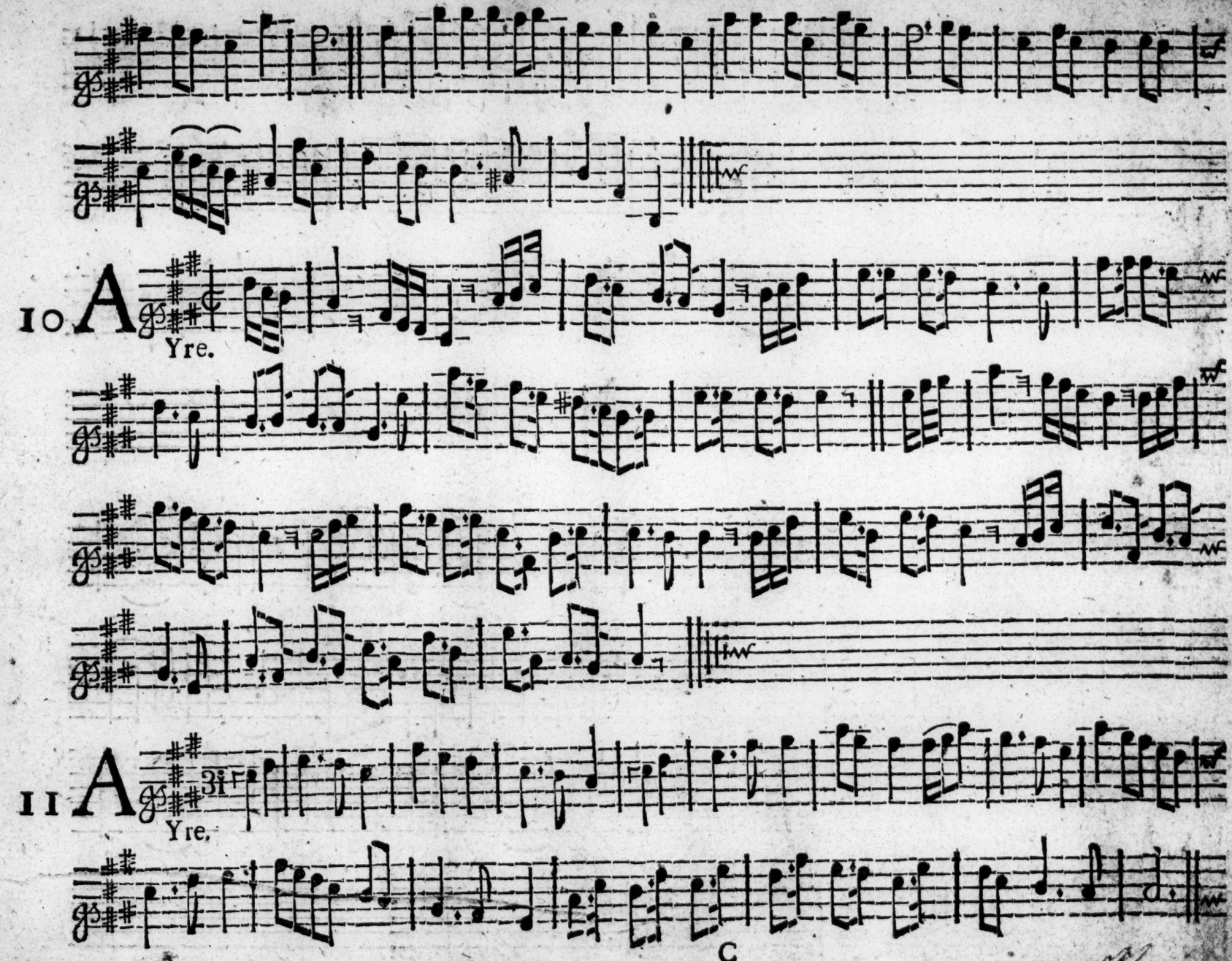
10
A
Yre.
11
A
3i
Yre.

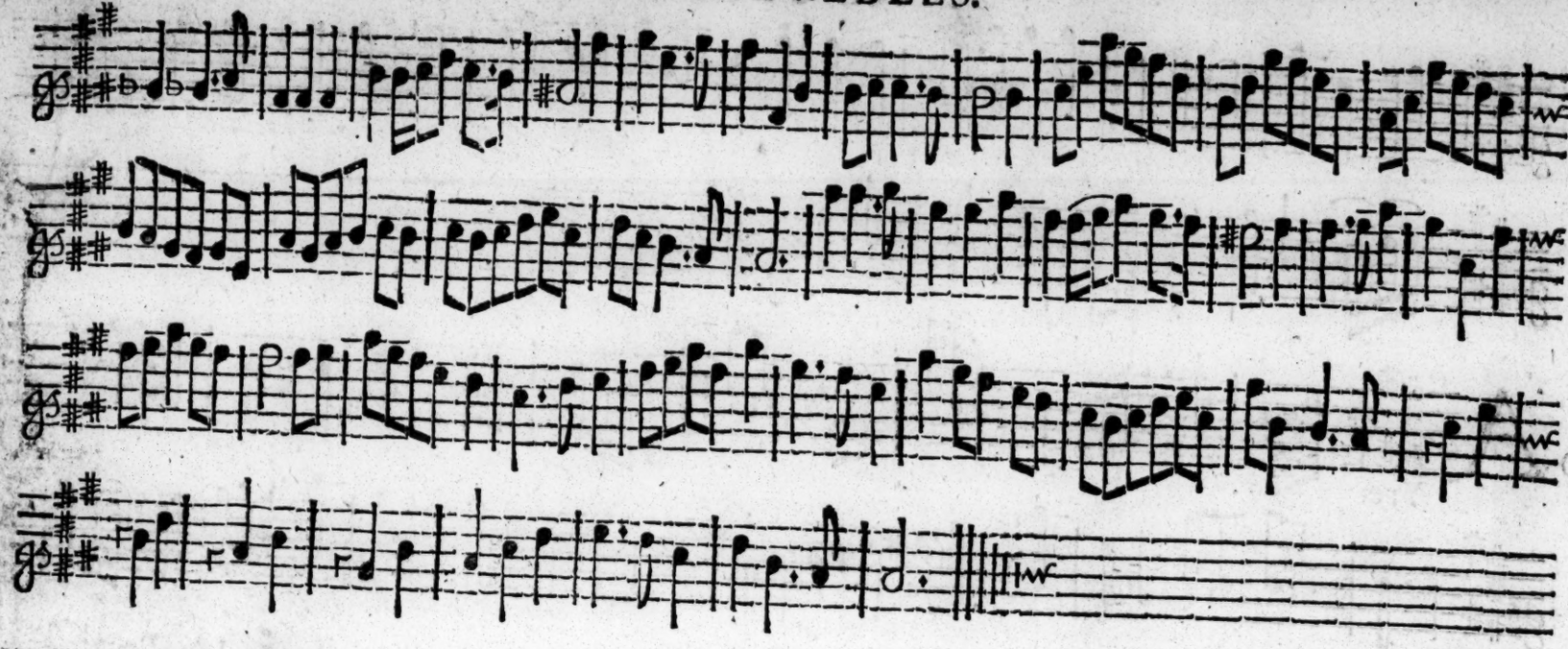

12 T

He. Golden Cup.

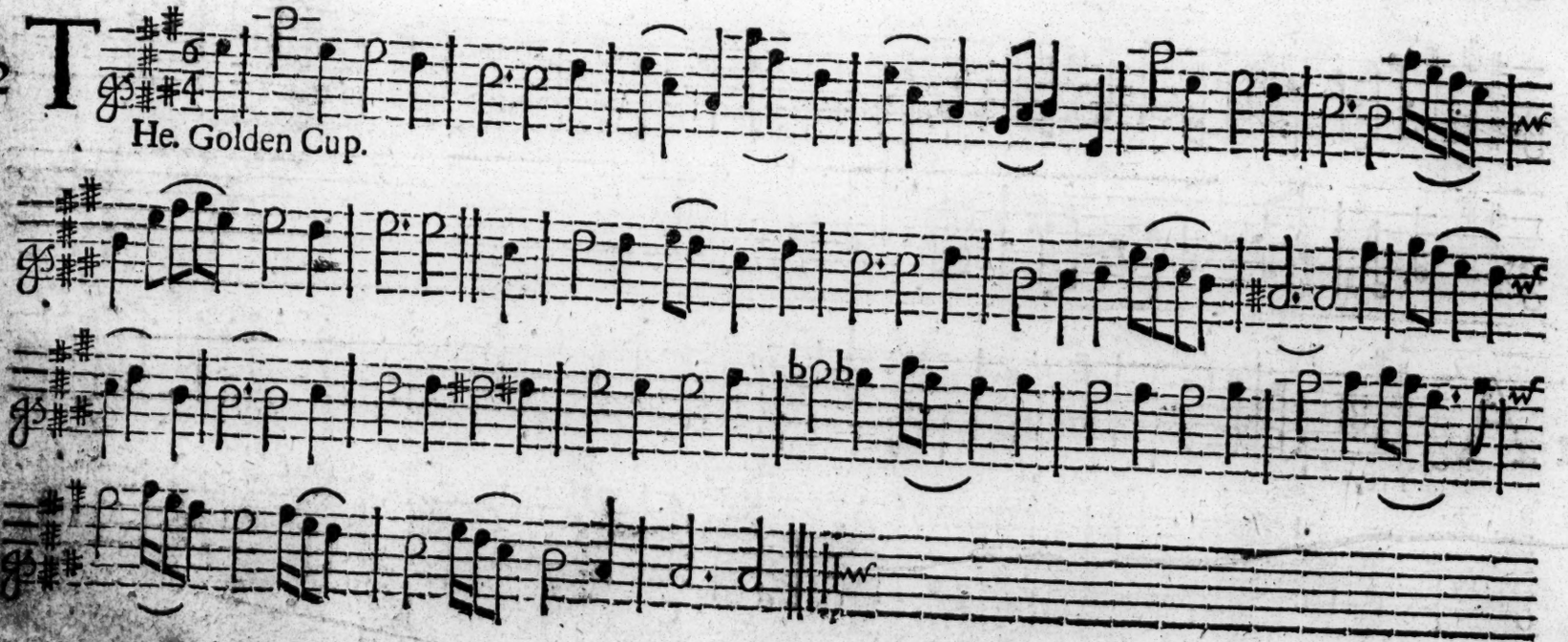

13 A

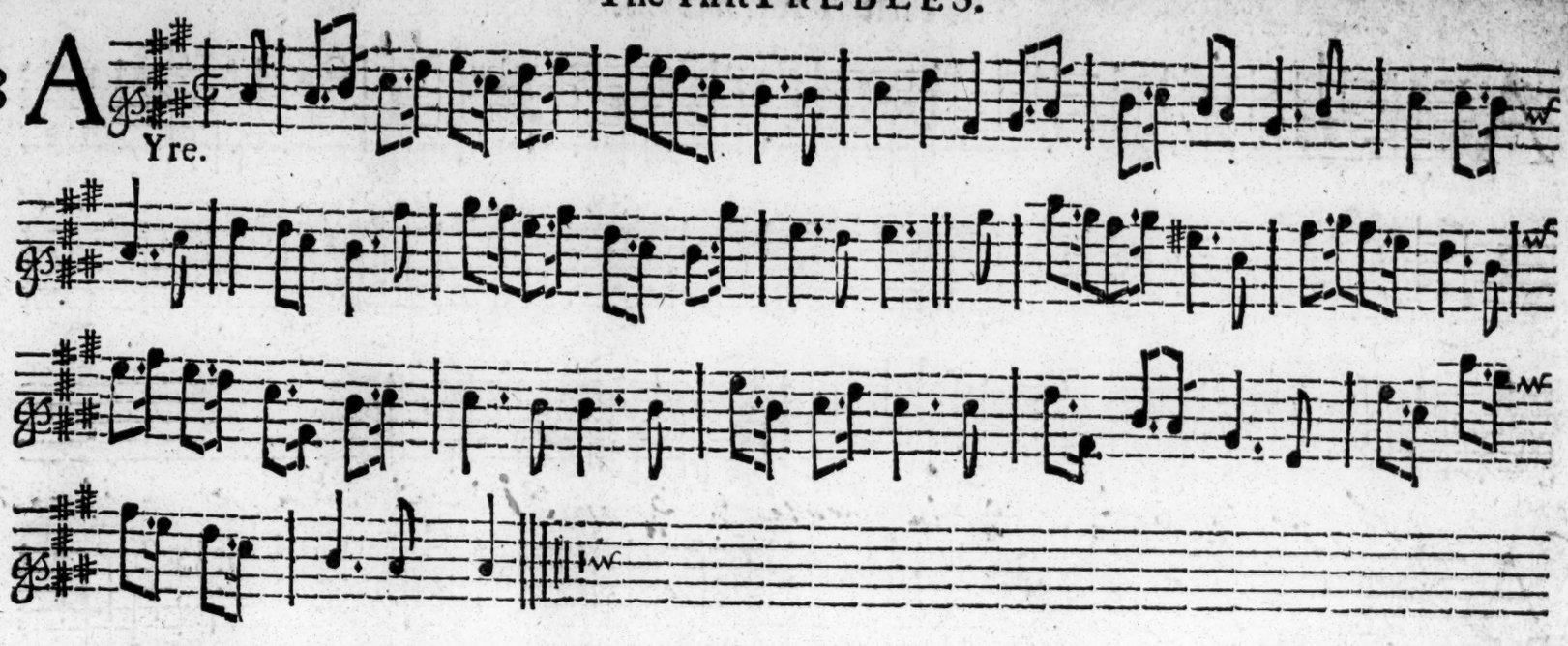

14 A

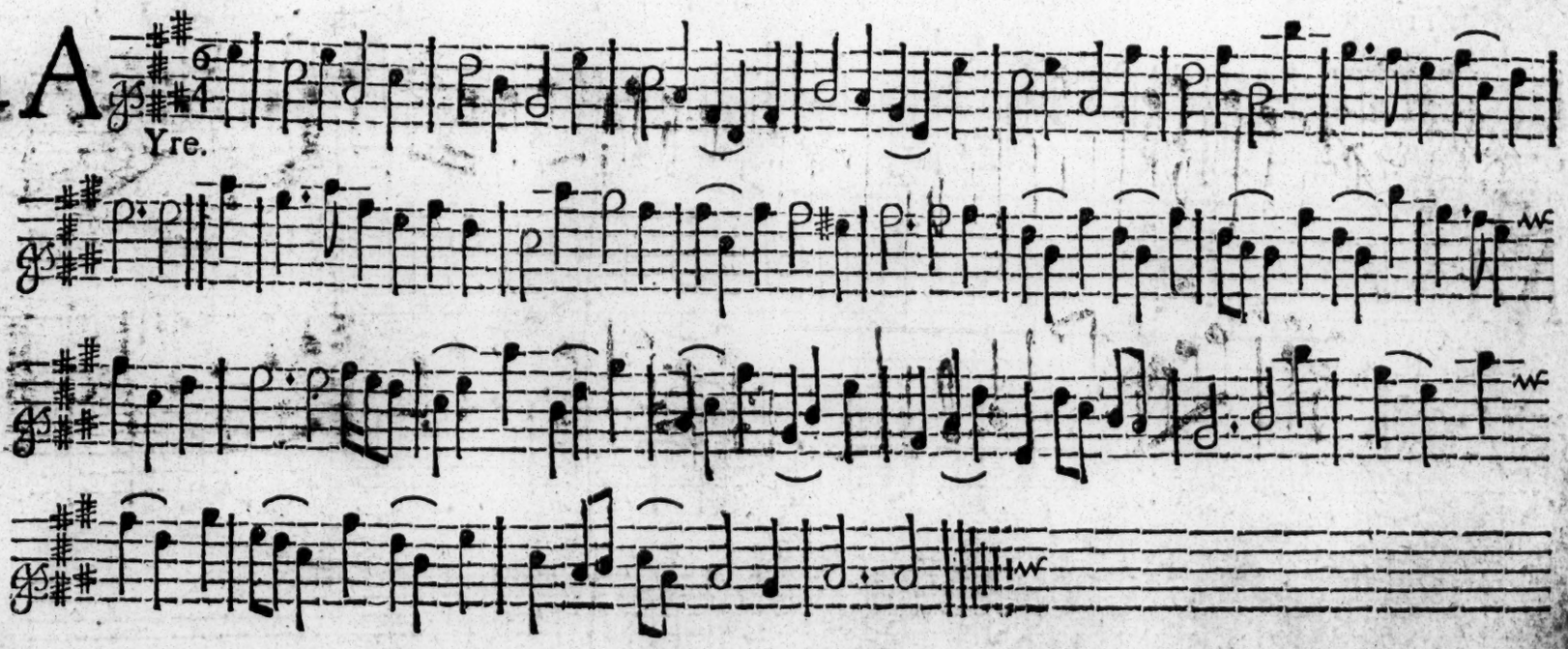

Good †

15 A

Yre

Sh.d be 3/2 ~~or 3/4~~ // 6/4 in treble to 3/4 or 3/1 in y.e Bass pr.d in y.e collect.n

16 A

Yre.

17 M

R. *Cotes.*

18 A

Yre.

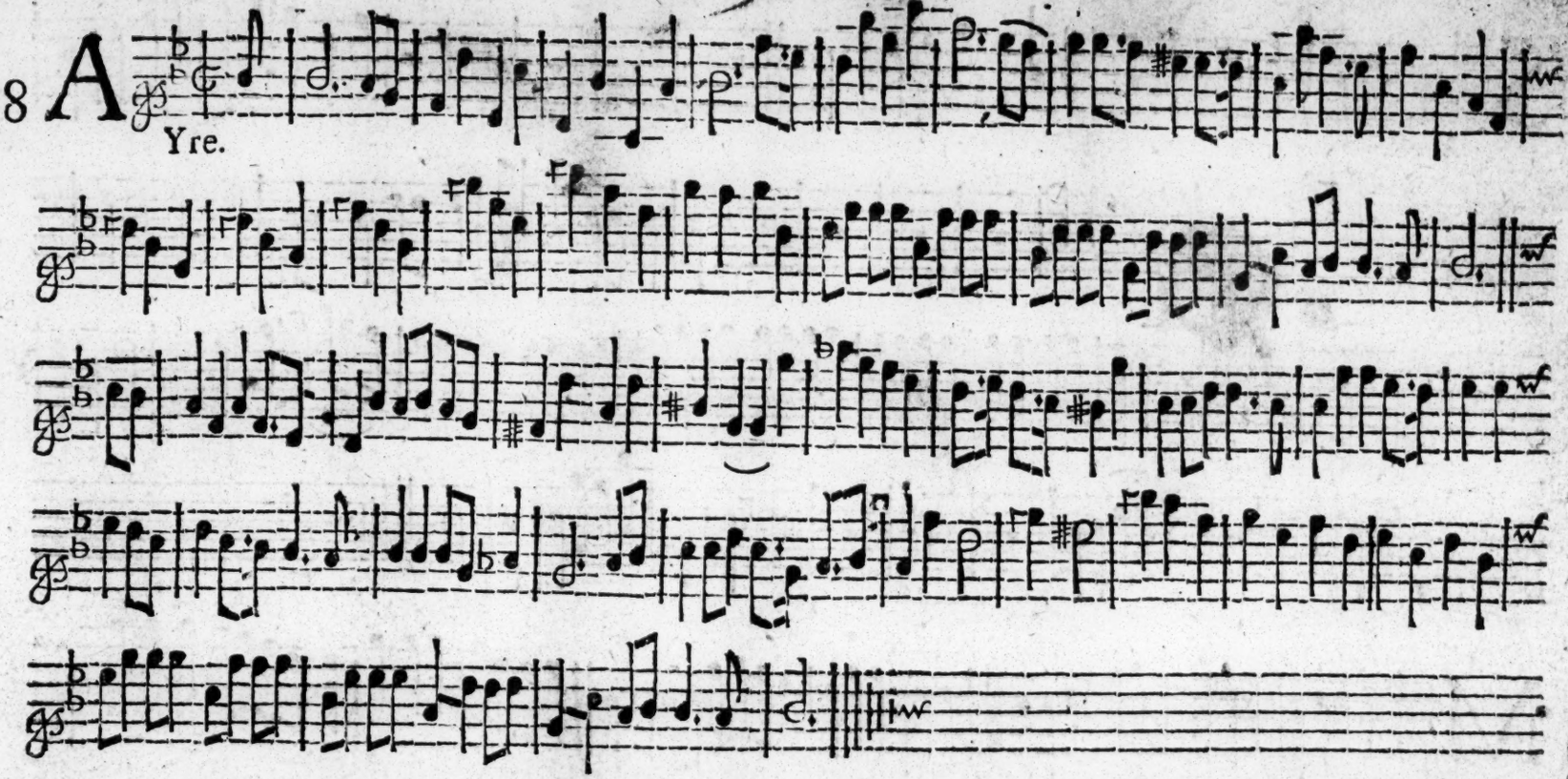

19 A

Yre.

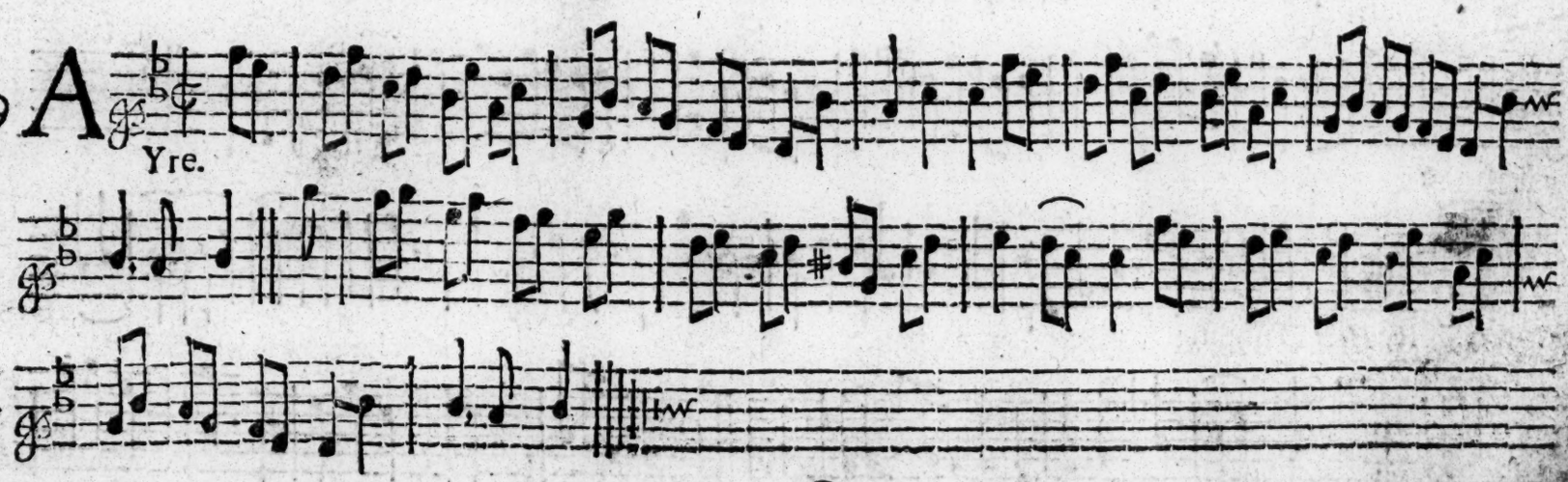

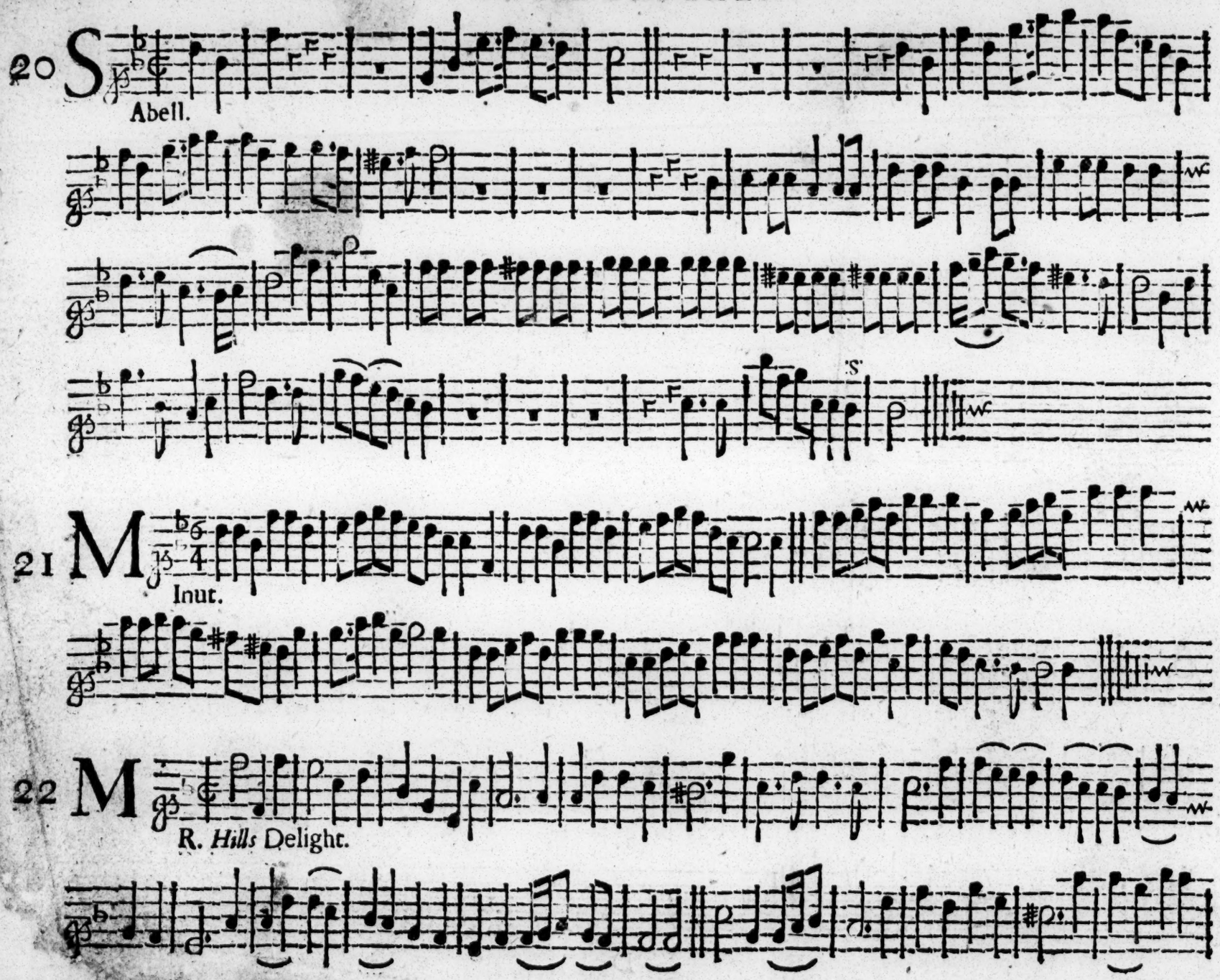
20 S
Abell.
'S'
21 M
Inut.
22 M
R. Hills Delight.

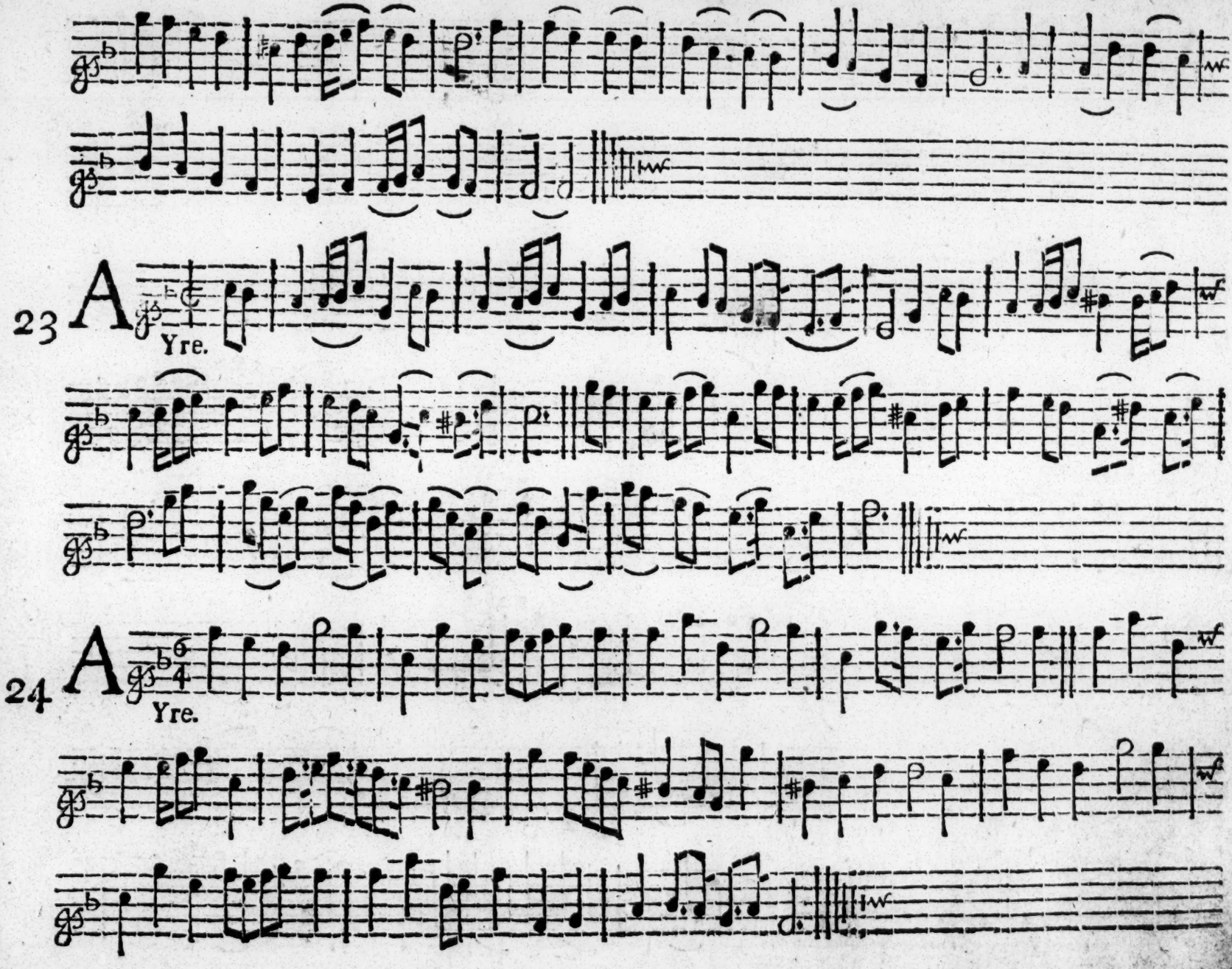
23
A
Yre.
24
A
Yre.

25 A

Yre.

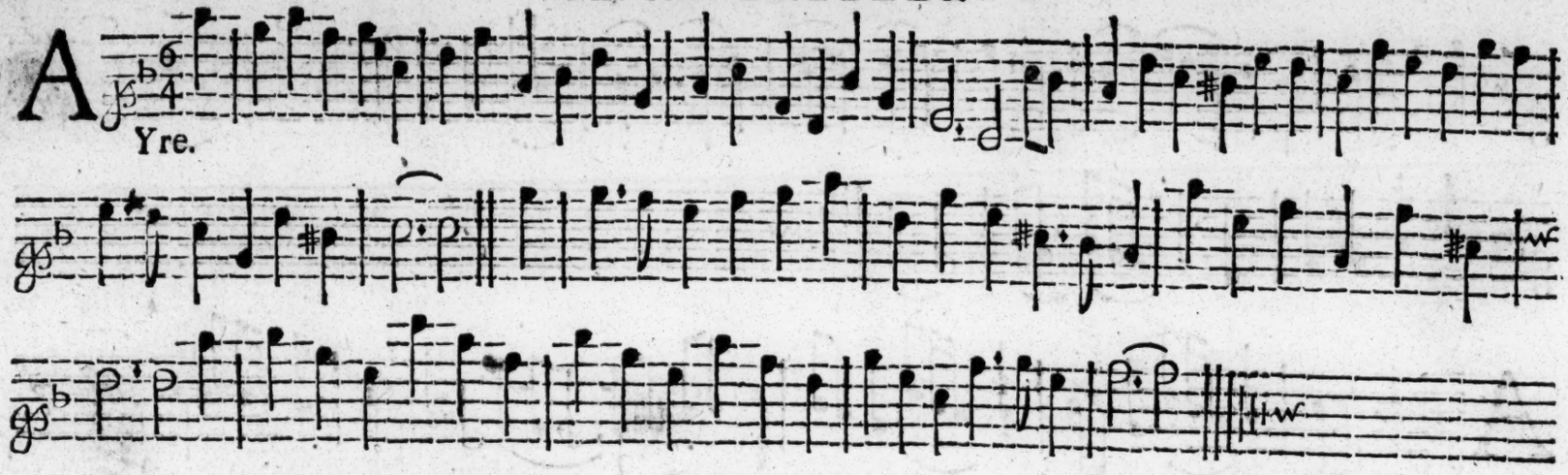

26 A

Yre.

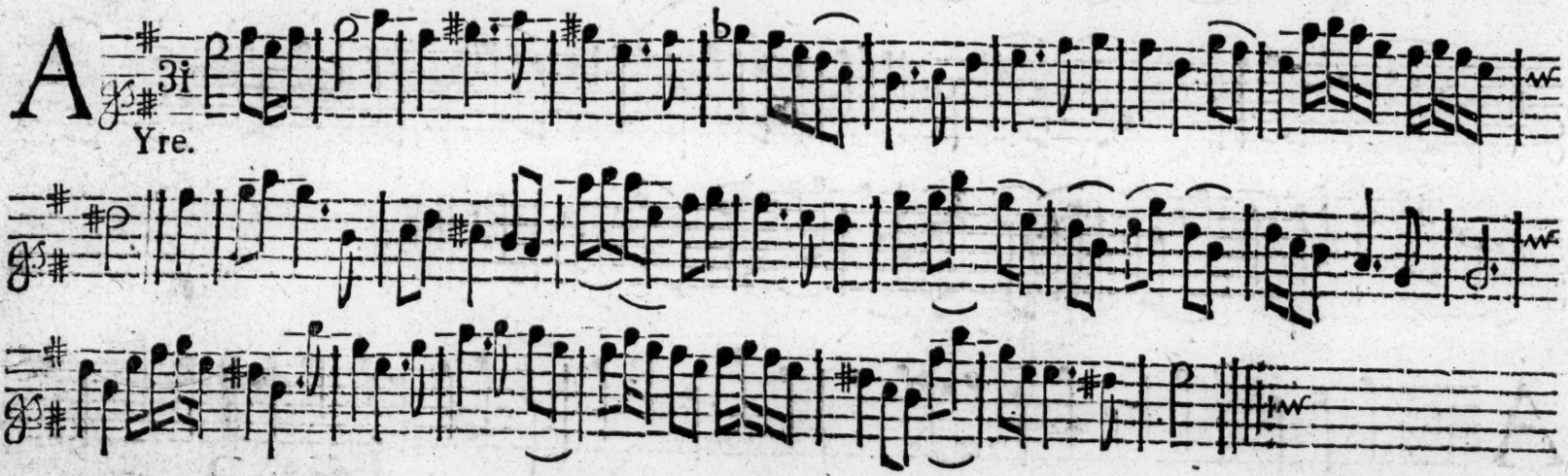

27 J

Igg. Mr. *Wilds* Wedding Tune.

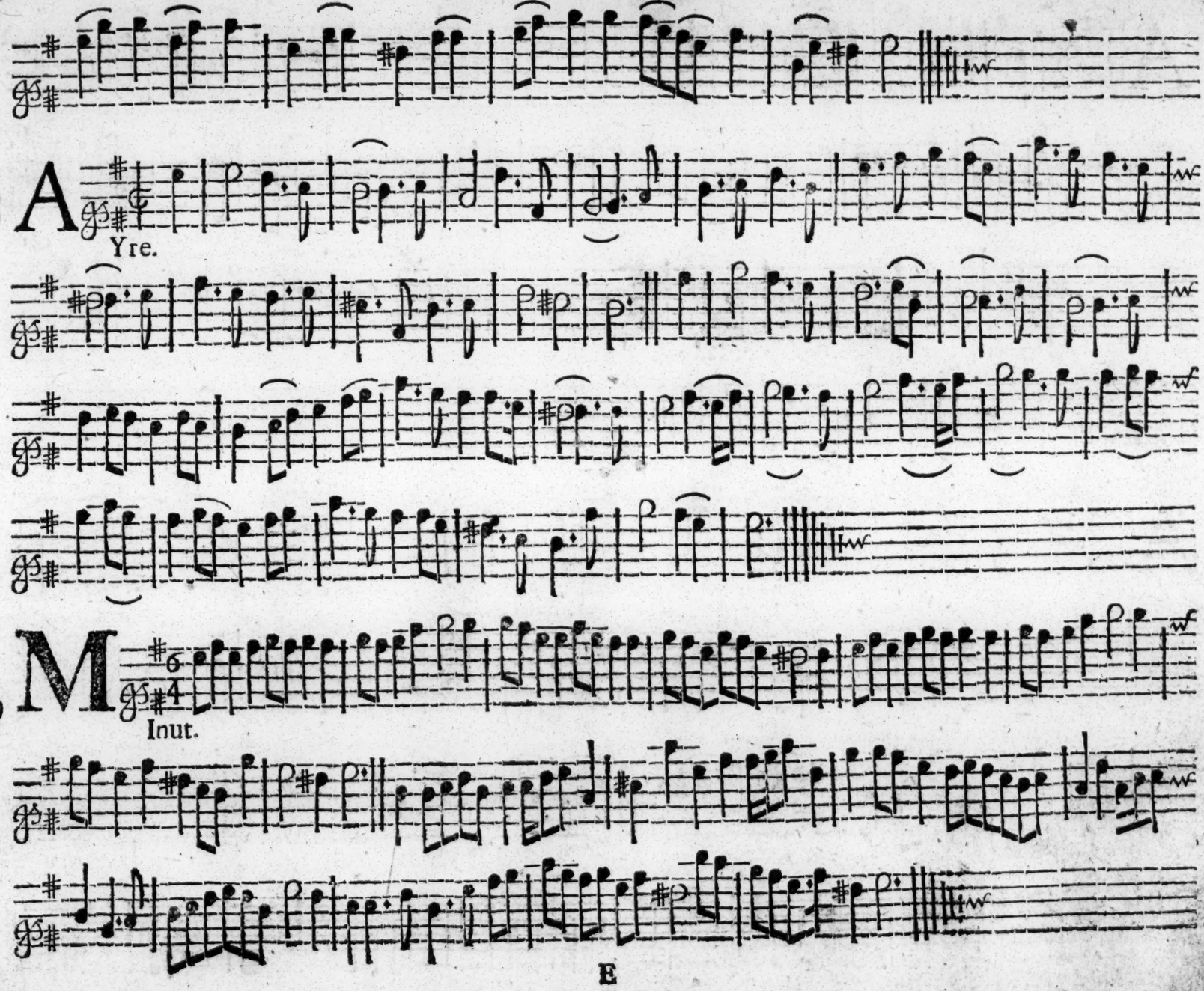
28
A
Yre.
29
M
Inut.

30 A 3i
Yre.

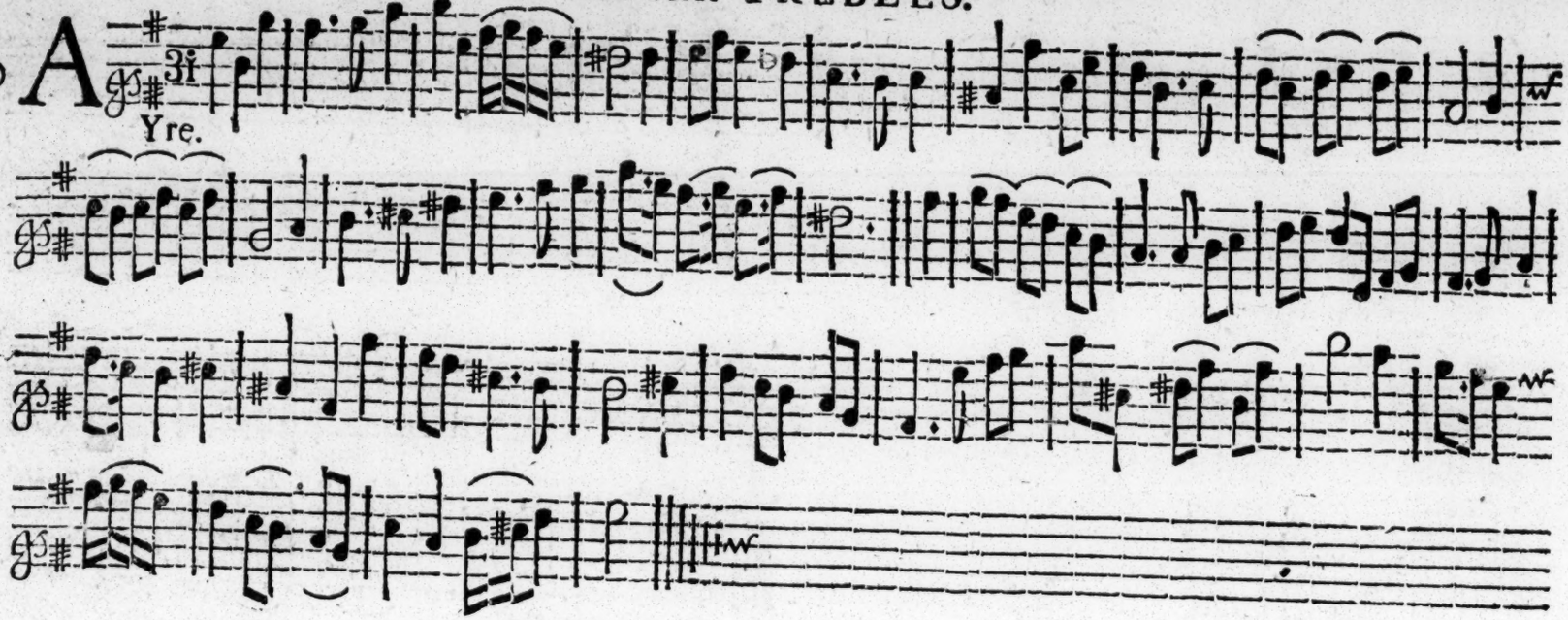

31 A
Yre.

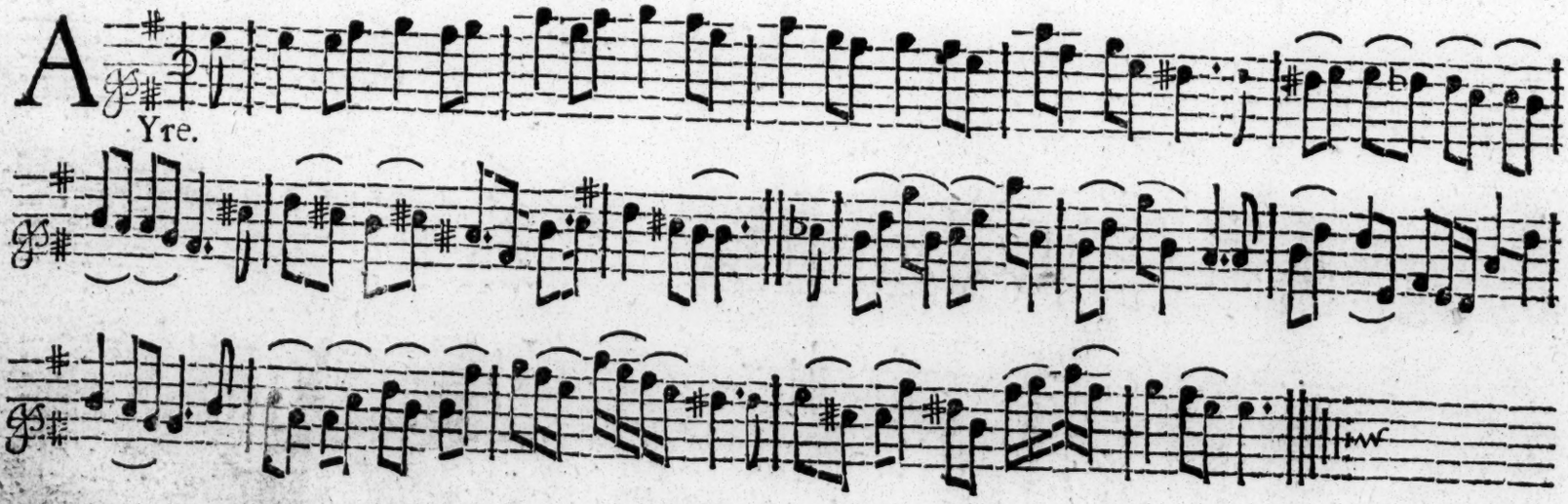

32 S
Low Ayre.

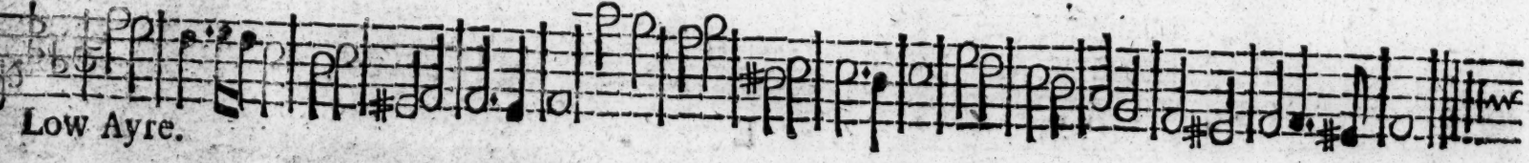

38 M

R. *Mackwarebs* Shapeleſs.

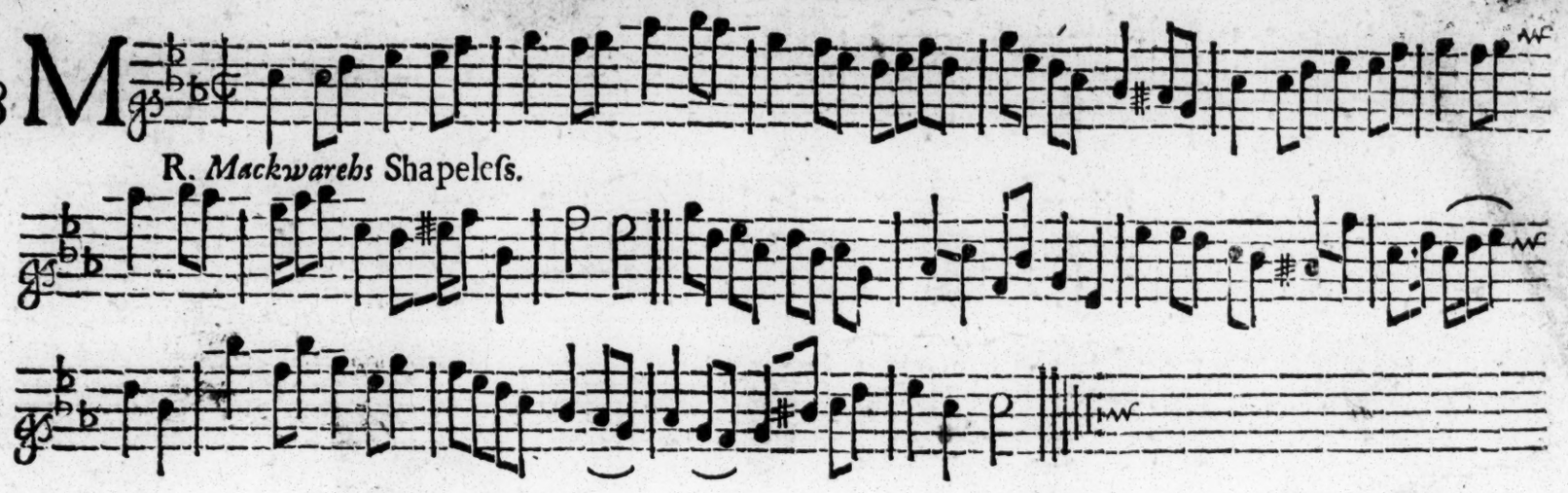

39 M

R *Smalman's* Delight.

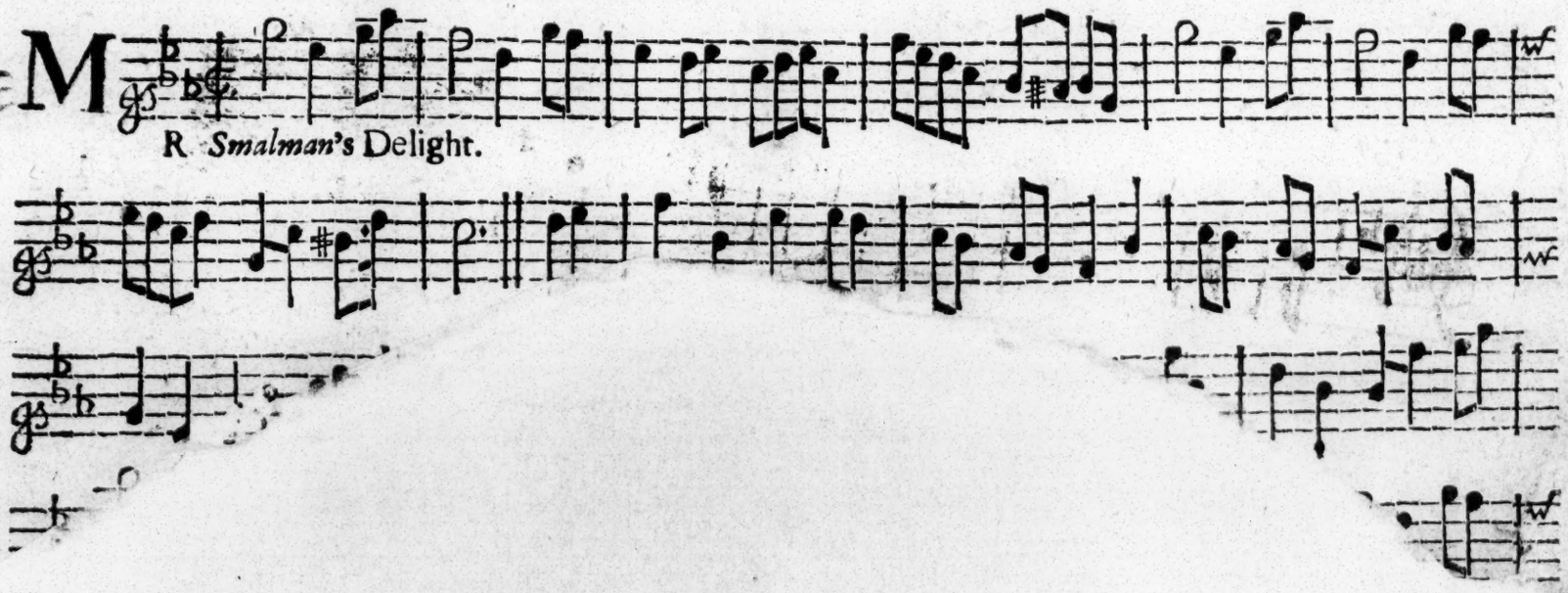

40 M

R. *Smalman's* Delight.

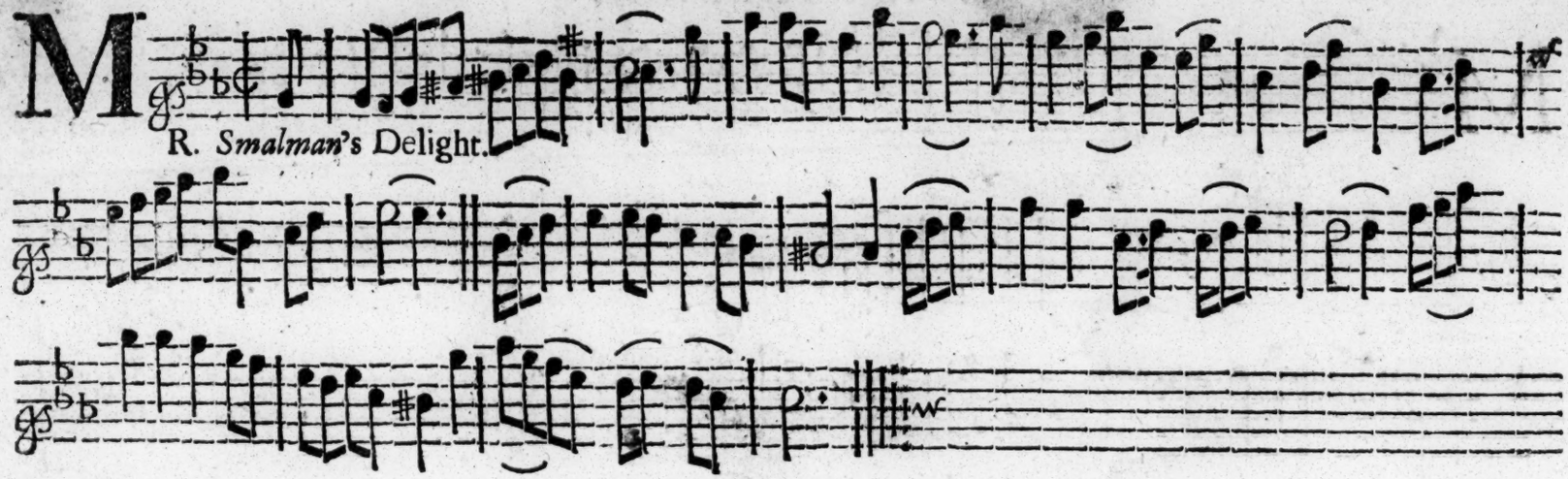

41 A

Yre.

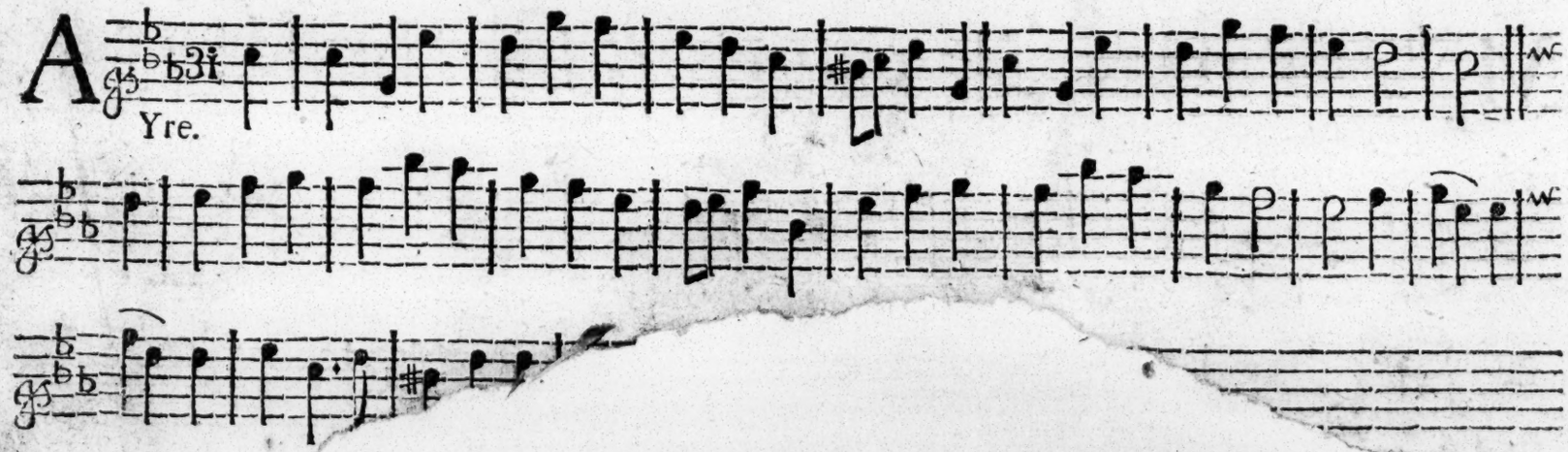

42 A

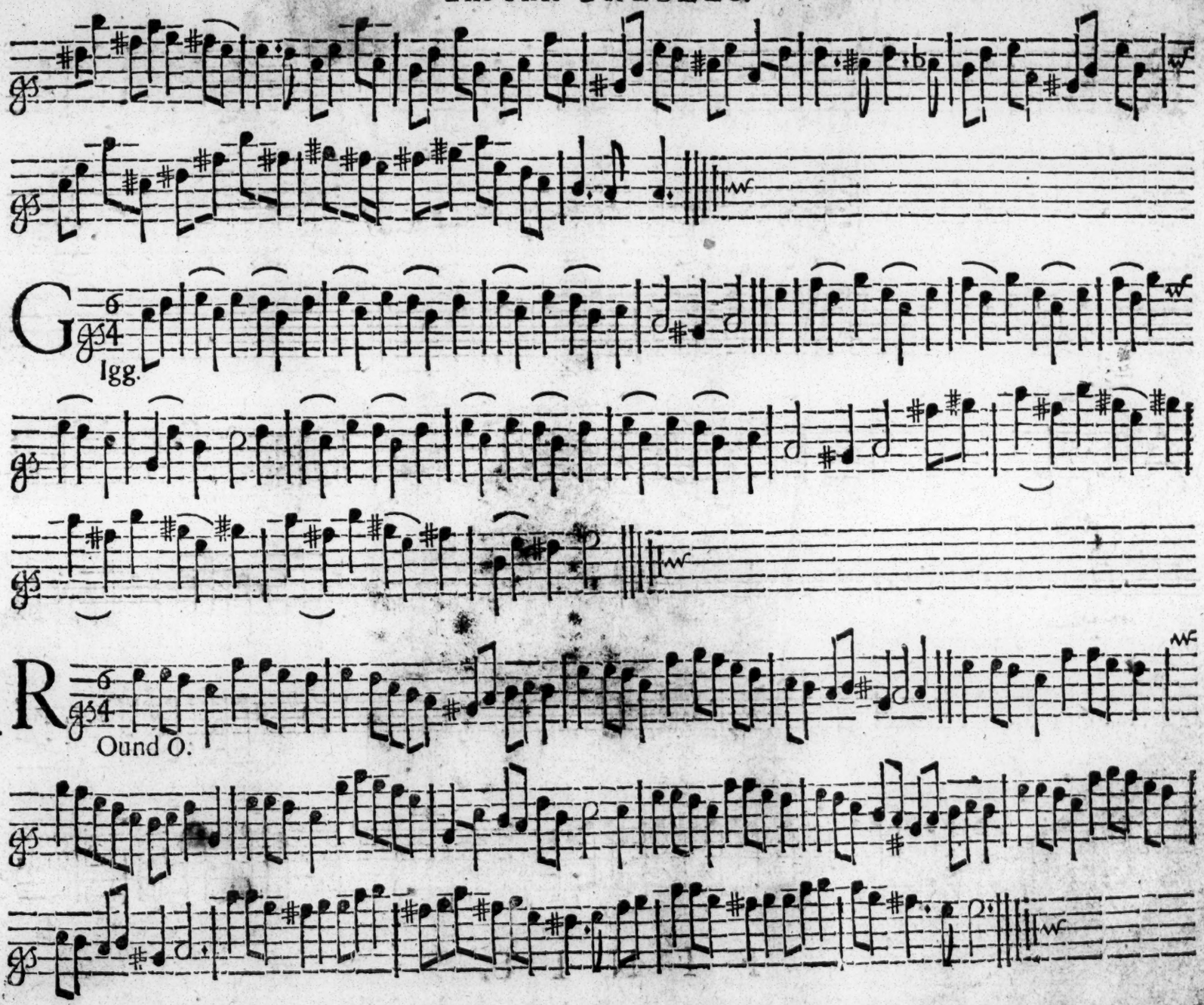
43
G
lgg.
44
R
Ound O.

45 R

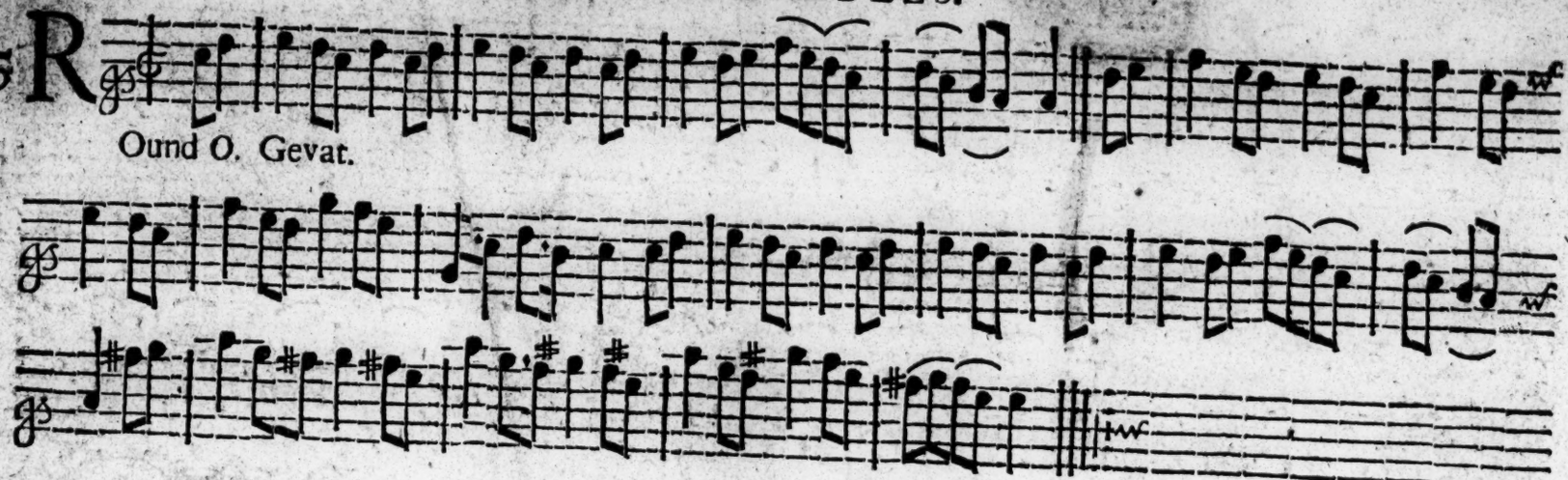

Ound O. Gevat.

46 A

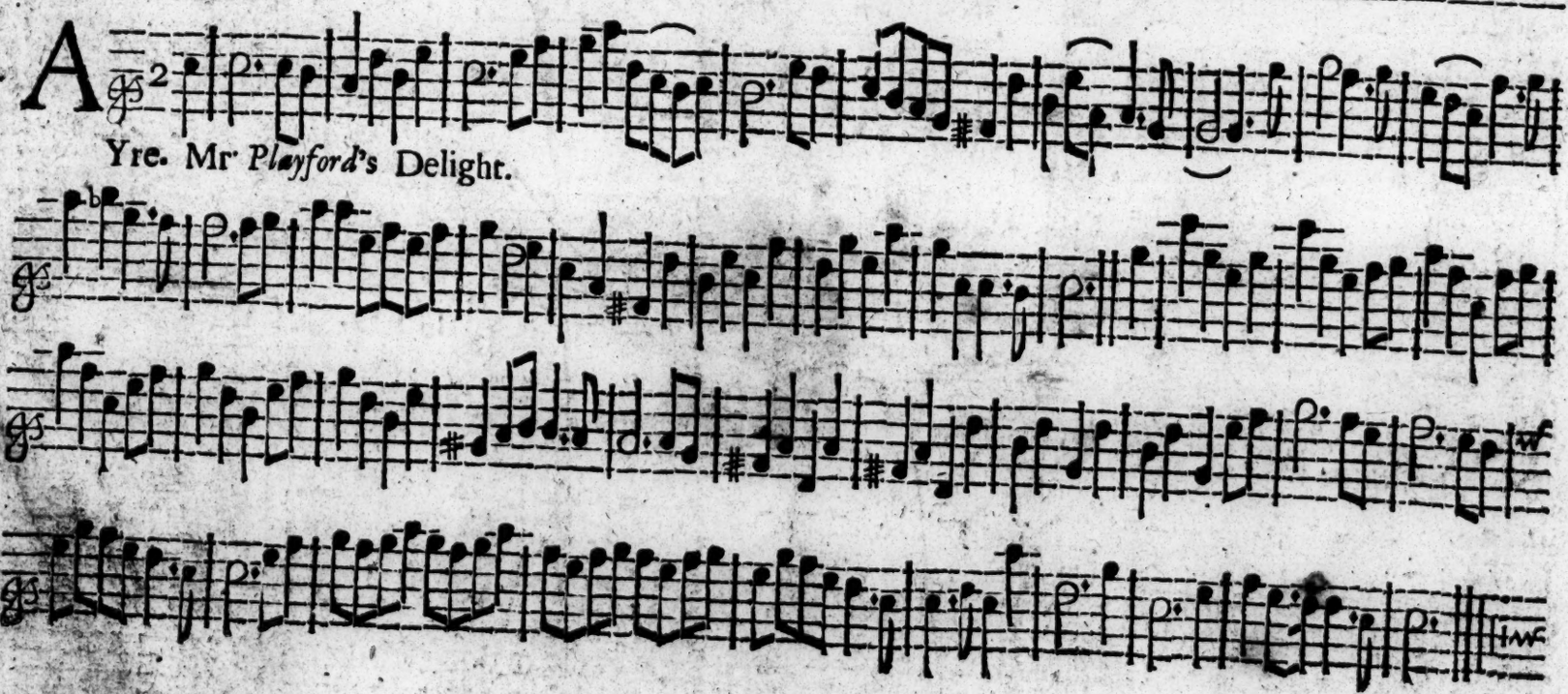

Yre. Mr *Playford*'s Delight.

FINIS.